

PUBLIC NOTICE

Time: 6:00 p.m. November 1, 2021

Place: Cook County Commissioners Office
1200 S. Hutchinson Ave.
Adel GA 31620

Purpose: Road Closing Request

A request has been made by Brett Harris to close a portion of Livingway Road from the southern most property line of Livingway Church to the dead end at Mr. Harris's home.



For more information contact Jess Permenter,

Building/Zoning Administrator at 229-896-2266

11/11/11

From: G. Brett Harris gbharris@gfbinsurance.com
Subject: Request for road closure
Date: Sep 29, 2021 at 3:39:12 PM
To: Building zoning Building.zoning@cookcountyga.us

Hello Mr. Permenter

I am requesting to close the end portion of Livingway Rd. immediately past the property line of Open Door Church. It is the last 150 yards or so of the dead end road. I have purchased all of the land on both sides of the road past Open Door Missionary Church. Once past the church, the road dead ends into my house. I own everything on the west side of the road and directly behind the end of the road in mine and my wife's name. I own everything past the church on the east side of the road in my company name, BLH Development LLC. There would be no reason for anyone to go beyond the church drive way other than to come to my house. We have had issues with people coming to the end of the dirt road and driving onto my property and also I have seen trash that has been thrown out at the end of the road around my property. I am requesting that we be allowed to close the last section of the road so that we can put up a gate leading up to my house past the church for security reasons. Thank you for this consideration. Please let me know if there is any further information you may need.

Thanks,

Brett Harris

Agent: Auto, Home, Commercial, Life, Banking

Ask about our great life insurance and banking rates today!

[229-896-7505](tel:229-896-7505)

gbharris@gfbinsurance.com



Confidentiality Notice: This electronic message and its contents are privileged and confidential information intended solely for the use of the addressee. If you are not the intended recipient, you are hereby notified that any dissemination, distribution, copying or other use of this message and its contents is strictly prohibited. If you have received this electronic message in error, please delete and destroy this message and all copies from your system and notify the sender immediately by telephone or by email.

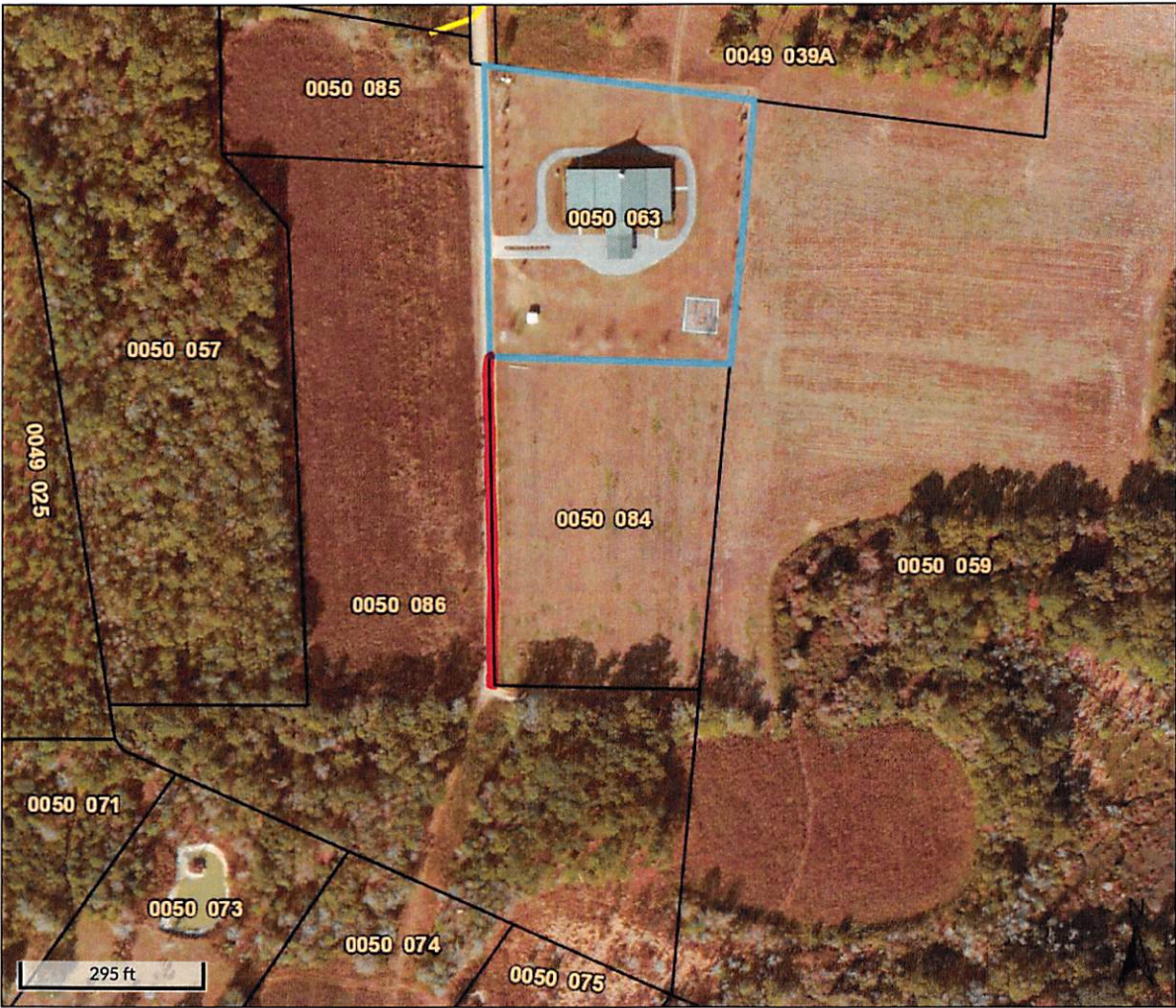

Overview



Legend

- Parcels
- Parcel Numbers
- Roads

<p>Parcel ID 0050 063 Class Code Exempt Taxing District County Acres 3.95</p>	<p>Owner OPEN DOOR MISSIONARY BAPTIST CHURCH INC 107 LIVING WAY RD ADEL, GA 31620 107 LIVINGWAY RD</p> <p>Physical Address Assessed Value Value \$689520</p>	<p>Last 2 Sales</p> <table border="0"> <thead> <tr> <th>Date</th> <th>Price</th> <th>Reason</th> <th>Qual</th> </tr> </thead> <tbody> <tr> <td>8/4/2014</td> <td>0</td> <td>4C</td> <td>U</td> </tr> <tr> <td>3/29/2012</td> <td>0</td> <td>4C</td> <td>U</td> </tr> </tbody> </table>	Date	Price	Reason	Qual	8/4/2014	0	4C	U	3/29/2012	0	4C	U
Date	Price	Reason	Qual											
8/4/2014	0	4C	U											
3/29/2012	0	4C	U											

(Note: Not to be used on legal documents)

Date created: 9/30/2021
 Last Data Uploaded: 9/30/2021 7:07:08 AM

1



Overview



Legend

- Parcels
- Parcel Numbers
- Roads

<p>Parcel ID 0050 063 Class Code Exempt Taxing District County Acres 3.95</p>	<p>Owner OPEN DOOR MISSIONARY BAPTIST CHURCH INC 107 LIVING WAY RD ADEL, GA 31620 107 LIVINGWAY RD</p> <p>Physical Address Assessed Value Value \$689520</p>	<p>Last 2 Sales</p> <table border="0"> <thead> <tr> <th>Date</th> <th>Price</th> <th>Reason</th> <th>Qual</th> </tr> </thead> <tbody> <tr> <td>8/4/2014</td> <td>0</td> <td>4C</td> <td>U</td> </tr> <tr> <td>3/29/2012</td> <td>0</td> <td>4C</td> <td>U</td> </tr> </tbody> </table>	Date	Price	Reason	Qual	8/4/2014	0	4C	U	3/29/2012	0	4C	U
Date	Price	Reason	Qual											
8/4/2014	0	4C	U											
3/29/2012	0	4C	U											

(Note: Not to be used on legal documents)

Date created: 9/30/2021
 Last Data Uploaded: 9/30/2021 7:07:08 AM

1



Overview



Legend

- Parcels
- Parcel Numbers
- Roads

<p>Parcel ID 0050 063 Class Code Exempt Taxing District County Acres 3.95</p>	<p>Owner OPEN DOOR MISSIONARY BAPTIST CHURCH INC 107 LIVING WAY RD ADEL, GA 31620 Physical Address 107 LIVINGWAY RD Assessed Value Value \$689520</p>	<p>Last 2 Sales</p> <table border="0"> <thead> <tr> <th>Date</th> <th>Price</th> <th>Reason</th> <th>Qual</th> </tr> </thead> <tbody> <tr> <td>8/4/2014</td> <td>0</td> <td>4C</td> <td>U</td> </tr> <tr> <td>3/29/2012</td> <td>0</td> <td>4C</td> <td>U</td> </tr> </tbody> </table>	Date	Price	Reason	Qual	8/4/2014	0	4C	U	3/29/2012	0	4C	U
Date	Price	Reason	Qual											
8/4/2014	0	4C	U											
3/29/2012	0	4C	U											

(Note: Not to be used on legal documents)

Date created: 9/30/2021
 Last Data Uploaded: 9/30/2021 7:07:08 AM

1



Overview



Legend

- Parcels
- Parcel Numbers
- Roads

<p>Parcel ID 0050 063 Class Code Exempt Taxing District County Acres 3.95</p>	<p>Owner OPEN DOOR MISSIONARY BAPTIST CHURCH INC 107 LIVING WAY RD ADEL, GA 31620 107 LIVINGWAY RD</p> <p>Physical Address</p> <p>Assessed Value Value \$689520</p>	<p>Last 2 Sales</p> <table border="0"> <thead> <tr> <th>Date</th> <th>Price</th> <th>Reason</th> <th>Qual</th> </tr> </thead> <tbody> <tr> <td>8/4/2014</td> <td>0</td> <td>4C</td> <td>U</td> </tr> <tr> <td>3/29/2012</td> <td>0</td> <td>4C</td> <td>U</td> </tr> </tbody> </table>	Date	Price	Reason	Qual	8/4/2014	0	4C	U	3/29/2012	0	4C	U
Date	Price	Reason	Qual											
8/4/2014	0	4C	U											
3/29/2012	0	4C	U											

(Note: Not to be used on legal documents)

Date created: 9/30/2021
 Last Data Uploaded: 9/30/2021 7:07:08 AM



1



Overview



Legend

-  Parcels
-  Parcel Numbers
-  Roads

Parcel ID	0050 063	Owner	OPEN DOOR MISSIONARY BAPTIST CHURCH	Last 2 Sales			
Class Code	Exempt		INC	Date	Price	Reason	Qual
Taxing District	County		107 LIVING WAY RD	8/4/2014	0	4C	U
Acres	3.95		ADEL, GA 31620	3/29/2012	0	4C	U
		Physical Address	107 LIVINGWAY RD				
		Assessed Value	Value \$689520				

(Note: Not to be used on legal documents)

Date created: 9/30/2021
 Last Data Uploaded: 9/30/2021 7:07:08 AM

1